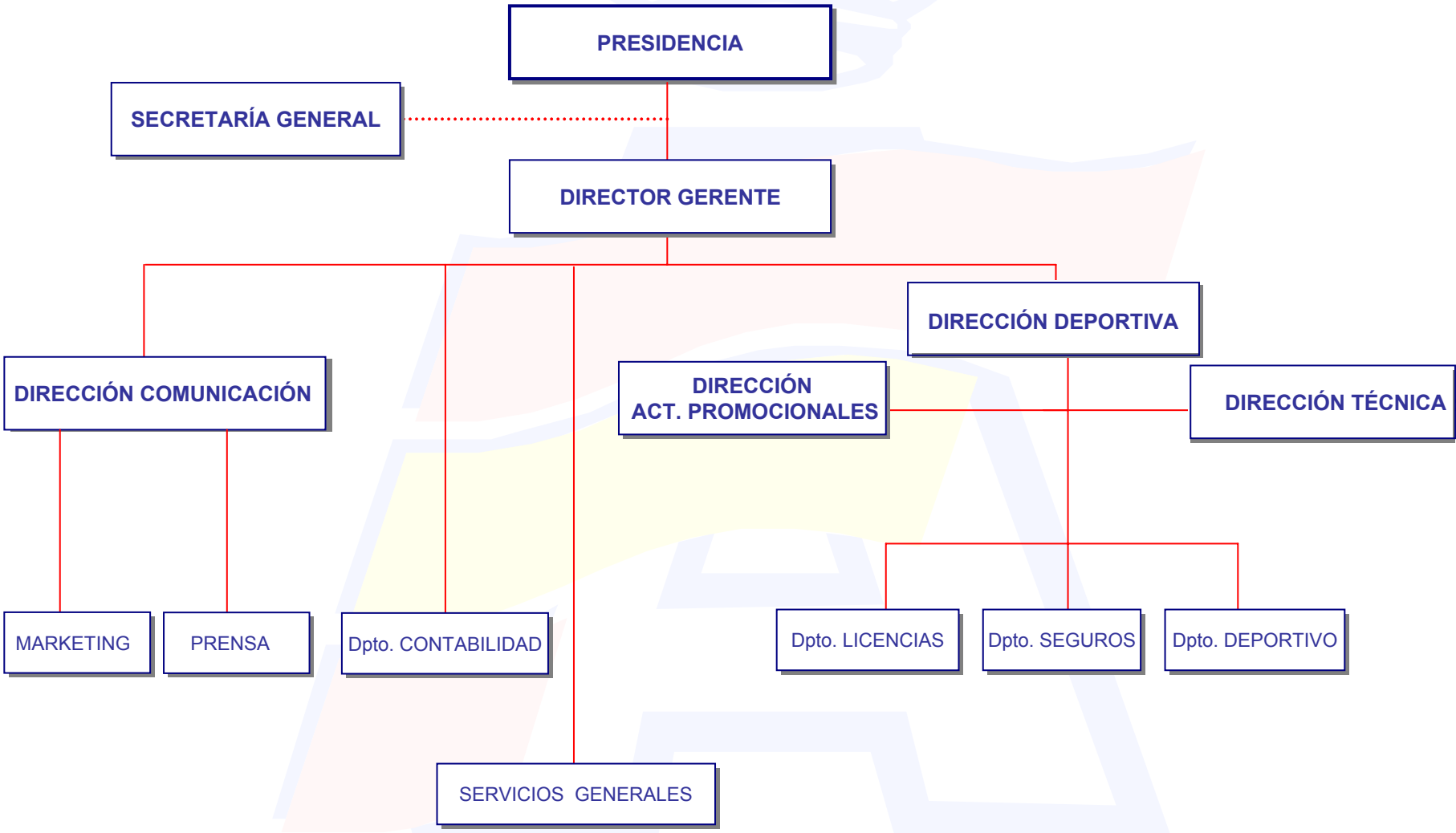# ORGANIGRAMA R. F. E. de A.